

Dickinson

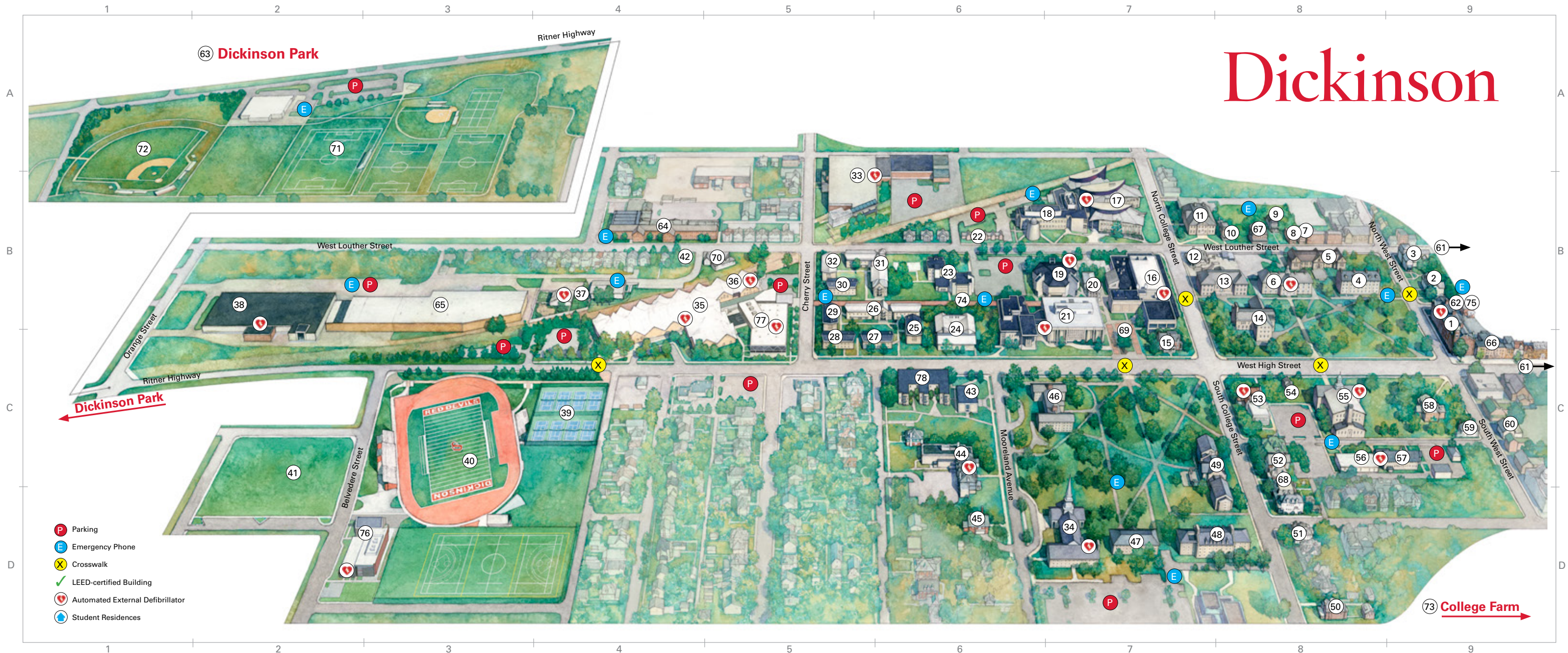

- P Parking
- E Emergency Phone
- X Crosswalk
- ✓ LEED-certified Building
- ♥ Automated External Defibrillator
- S Student Residences

Numeric Key

- | | | | | | | |
|---|---|---|---|--|--|---|
| <ul style="list-style-type: none"> ♥ 1 Denny Hall B-9 ▲ 2 Stuart House B-9 ▲ 3 Rand House B-9 ▲ 4 East College B-8 ▲ 5 The Marc & Eva Stern Foundation Center for Global Education B-8 ♥ 6 Old West B-8 ▲ 7 Forum on Education Abroad B-8 ▲ 8 Cook House (Center for Civic Learning and Action) B-8 ▲ 9 Hartman Guest House B-8 ▲ 10 Vincett Guest House B-8 ▲ 11 Dana Hall B-7 ▲ 12 The Quarry B-7 | <ul style="list-style-type: none"> ✓ 13 Althouse Hall B-8 ▲ 14 Bosler Hall B-8 ▲ 15 Biddle House C-7 ♥ 16 Holland Union Building B-7 ✓ 17 Rector Science Complex / Rector North, Stuart Hall, James Hall B-7 ▲ 18 Tome Hall B-7 ♥ 19 Anita Tuvlin Schlechter Auditorium (ATS) B-7 ▲ 20 Montgomery Hall B-7 ♥ 21 Waidner-Spahr Library B-7 ▲ 22 Townhouse Residences B-6 ▲ 23 Kisner-Woodward Hall B-6 ▲ 24 McKenney Suites B-6 | <ul style="list-style-type: none"> ▲ 25 Cooper Hall B-6 ▲ 26 Baird-McClintock Hall B-6 ▲ 27 Buchanan Hall C-5 ▲ 28 Conway Hall C-5 ▲ 29 Longsdorff Hall B-5 ▲ 30 Atwater Hall B-5 ▲ 31 Davidson-Wilson Hall B-6 ▲ 32 Armstrong Hall B-5 ♥ 33 Kaufman Hall / Stafford Greenhouse A-5 ♥ 34 Allison Hall D-7 ♥ 35 Kline Athletic Center B-4 ♥ 36 Wellness Center B-5 | <ul style="list-style-type: none"> ♥ 37 Dickinson College Children's Center B-4 ♥ 38 Facilities Management, Print Center, Receiving B-2 ▲ 39 Hays Tennis Courts C-4 ▲ 40 Herman Bosler Biddle Athletic Fields (football, lacrosse, field hockey, track & field) C-3 ▲ 41 Belvedere Field C-2 ▲ 42 ROTC Offices & Housing B-4 ▲ 43 Malcolm Hall C-6 ♥ 44 50 Mooreland C-6 ▲ 45 Mathews House D-6 ▲ 46 Morgan Hall C-7 | <ul style="list-style-type: none"> ▲ 47 Witwer Hall D-7 ▲ 48 Adams Hall D-7 ▲ 49 Drayer Hall C-7 ▲ 50 Strayer House D-8 ▲ 51 Landis House D-8 ▲ 52 Todd House C-8 ✓ 53 Waidner Admissions House C-8 ▲ 54 Milton B. Asbell Center for Jewish Life C-8 ♥ 55 Emil R. Weiss Center for the Arts C-8 ♥ 56 South College West C-8 ♥ 57 South College East C-9 ♥ 58 Historic President's House C-9 ▲ 59 Reed Hall C-9 | <ul style="list-style-type: none"> ▲ 60 Kade House C-9 ▲ 61 Downtown Apartments ▲ 62 Keck Archaeology Laboratory B-9 ▲ 63 Dickinson Park Varsity and Intramural Fields (baseball, soccer, softball) A-2 ▲ 64 Goodyear B-4 ▲ 65 Central Pennsylvania Youth Ballet, Project SHARE, Warehouse B-3 ▲ 66 Denny Apartments C-9 ▲ 67 Clarke Forum, Central Pennsylvania Consortium B-8 ▲ 68 Educational Studies Department C-8 ✓ 69 Britton Plaza B-7 ✓ 70 Center for Sustainable Living B-5 | <ul style="list-style-type: none"> ▲ 71 Miller Field A-2 ▲ 72 MacPhail Field A-1 ▲ 73 College Farm ▲ 74 Dickinson Walk B-6 ▲ 75 Environmental Archaeology Laboratory B-9 ✓ 76 Durdin Athletic Training Center D-2 ♥ 77 Kline Fitness Center C-5 ▲ 78 High Street Residence Hall C-6 <p style="text-align: right;">Academic buildings in bold</p> |
|---|---|---|---|--|--|---|

WE HOPE YOU ENJOY YOUR VISIT! There's a lot to check out and experience, both on campus, in Carlisle and in the Cumberland Valley region.