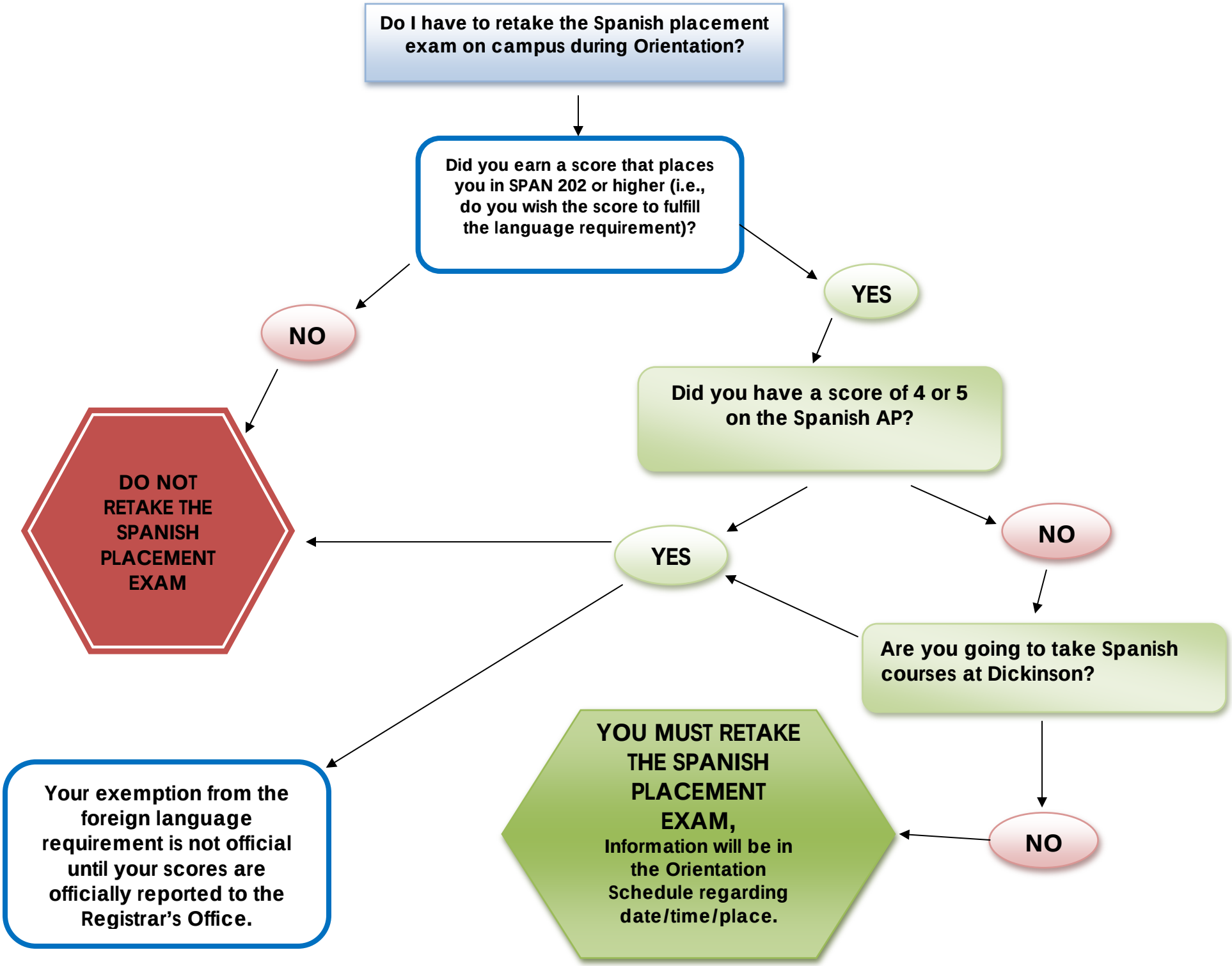
Do I have to retake the Spanish placement exam on campus during Orientation?
Did you earn a score that places you in SPAN 202 or higher (i.e., do you wish the score to fulfill the language requirement)?
NO
YES
DO NOT RETAKE THE SPANISH PLACEMENT EXAM
Did you have a score of 4 or 5 on the Spanish AP?
YES
NO
Are you going to take Spanish courses at Dickinson?
Your exemption from the foreign language requirement is not official until your scores are officially reported to the Registrar's Office.
YOU MUST RETAKE THE SPANISH PLACEMENT EXAM,
Information will be in the Orientation Schedule regarding date/time/place.
NO