

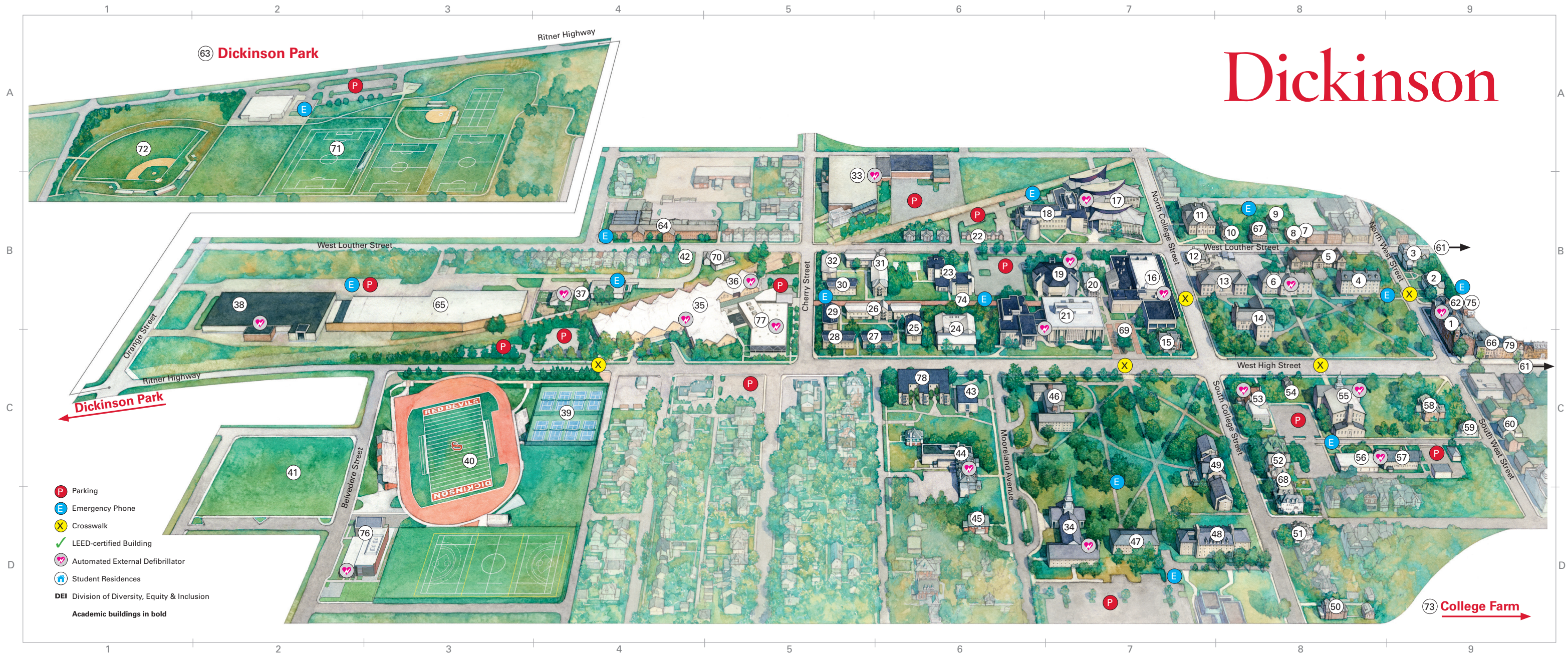

Dickinson



- | | | | | | | |
|---|--|---|--|--|---|--|
| <p>1 Denny Hall 🏠❤️ B-9</p> <p>2 Stuart House 🏠 B-9</p> <p>3 Rand House B-9</p> <p>4 East College 🏠 B-8</p> <p>5 The Marc & Eva Stern Foundation Center for Global Education 🏠 B-8</p> <p>6 Old West 🏠❤️ B-8</p> <p>7 Popel Shaw Center for Race & Ethnicity DEI B-8</p> <p>8 Center for the Futures of Native Peoples B-8</p> <p>9 Hartman Guest House B-8</p> <p>10 Vincett Guest House B-8</p> <p>11 Dana Hall B-7</p> <p>12 Denim Coffee at the Quarry B-7</p> <p>13 Althouse Hall 🏠✔️ B-8</p> | <p>14 Bosler Hall 🏠 B-8</p> <p>15 Biddle House (advising and career development) 🏠 C-7</p> <p>16 Holland Union Building 🏠❤️ B-7</p> <p>17 Rector Science Complex / Rector North, Stuart Hall, James Hall 🏠✔️ B-7</p> <p>18 Tome Hall 🏠 B-7</p> <p>19 Anita Tuvin Schlechter Auditorium (ATS) 🏠❤️ B-7</p> <p>20 Montgomery Hall B-7</p> <p>21 Waidner-Spahr Library 🏠❤️ B-7</p> <p>22 Townhouse Residences 🏠 B-6</p> <p>23 Kisner-Woodward Hall 🏠 B-6</p> <p>24 McKenney Suites 🏠 B-6</p> <p>25 Spradley-Young Hall 🏠 B-6</p> | <p>26 Baird-McClintock Hall 🏠🏠 B-6</p> <p>27 Buchanan Hall 🏠 C-5</p> <p>28 Conway Hall 🏠 C-5</p> <p>29 Longsdorff Hall 🏠 B-5</p> <p>30 Atwater Hall 🏠 B-5</p> <p>31 Davidson-Wilson Hall 🏠 B-6</p> <p>32 Armstrong Hall 🏠 B-5</p> <p>33 Kaufman Hall / Stafford Greenhouse 🏠❤️ A-5</p> <p>34 Allison Hall 🏠 D-7</p> <p>35 Kline Athletic Center 🏠❤️ B-4</p> <p>36 Wellness Center 🏠 B-5</p> <p>37 Dickinson College Children's Center 🏠 B-4</p> <p>38 Facilities Management, Print Center, Receiving 🏠❤️ B-2</p> | <p>39 Hays Tennis Courts C-4</p> <p>40 Herman Bosler Biddle Athletic Fields (football, lacrosse, field hockey, track & field) C-3</p> <p>41 Belvedere Field C-2</p> <p>42 ROTC Offices & Housing 🏠 B-4</p> <p>43 Malcolm Hall 🏠 C-6</p> <p>44 50 Mooreland 🏠 C-6</p> <p>45 Mathews House 🏠 D-6</p> <p>46 Morgan Hall 🏠 C-7</p> <p>47 Witwer Hall 🏠 D-7</p> <p>48 Adams Hall 🏠 D-7</p> <p>49 Drayer Hall 🏠 C-7</p> <p>50 Strayer House 🏠 D-8</p> <p>51 Division of Diversity, Equity & Inclusion DEI D-8</p> | <p>52 Todd House 🏠 C-8</p> <p>53 Waidner Admissions House 🏠✔️ C-8</p> <p>54 Asbell Center for Jewish Life 🏠 DEI C-8</p> <p>55 Emil R. Weiss Center for the Arts 🏠❤️ C-8</p> <p>56 South College West 🏠 C-8</p> <p>57 South College East 🏠 C-9</p> <p>58 John M. Paz '78 Alumni & Family Center C-9</p> <p>59 Reed Hall 🏠 C-9</p> <p>60 Kade House C-9</p> <p>61 Downtown Apartments 🏠</p> <p>62 Keck Archaeology Laboratory B-9</p> | <p>63 Dickinson Park Varsity and Intramural Fields (baseball, soccer, softball) A-2</p> <p>64 Goodyear 🏠 B-4</p> <p>65 Central Pennsylvania Youth Ballet, Project SHARE, Warehouse B-3</p> <p>66 Denny Apartments 🏠 C-9</p> <p>67 Clarke Forum, Central Pennsylvania Consortium, Center for Civic Learning & Action B-8</p> <p>68 Educational Studies Department C-8</p> <p>69 Britton Plaza B-7</p> <p>70 Center for Sustainable Living, Treehouse 🏠✔️ B-5</p> <p>71 Miller Field A-2</p> <p>72 MacPhail Field A-1</p> | <p>73 College Farm 🏠</p> <p>74 Dickinson Walk 🏠 B-6</p> <p>75 Environmental Archaeology Laboratory B-9</p> <p>76 Durden Athletic Training Center 🏠✔️ D-2</p> <p>77 Kline Fitness Center 🏠✔️ C-5</p> <p>78 High Street Residence Hall 🏠✔️ C-6</p> <p>79 Farm Works C-9</p> |
|---|--|---|--|--|---|--|

 **WE HOPE YOU ENJOY YOUR VISIT!** There's a lot to check out and experience, both on campus, in Carlisle and in the Cumberland Valley region.